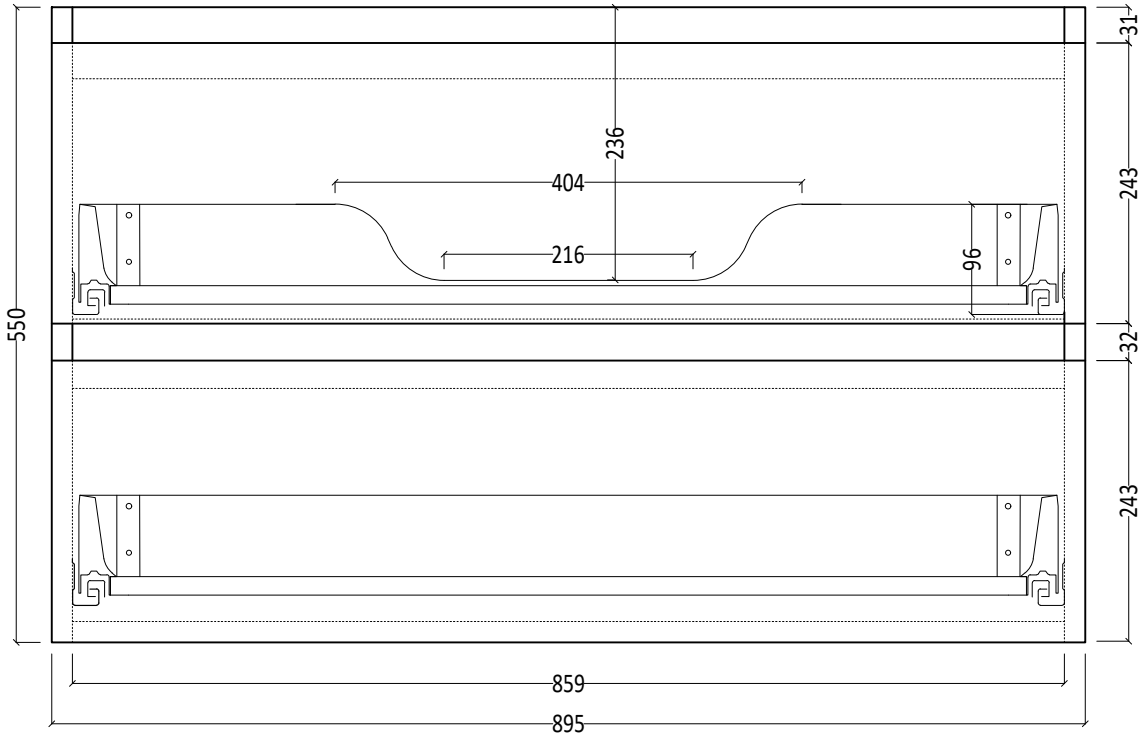
550
236
404
216
96
31
243
32
243
859
895

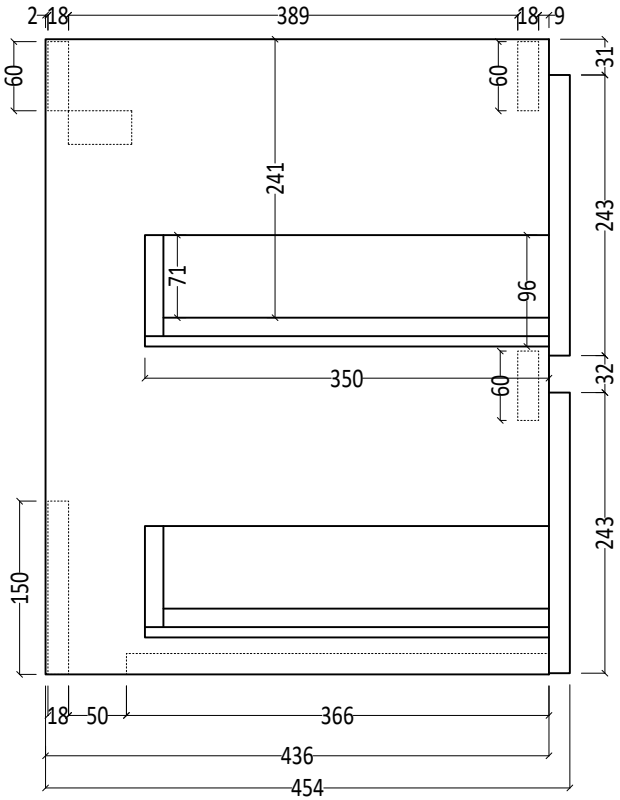
2
18
389
18
9
60
60
31
241
243
71
96
350
60
32
150
243
18
50
366
436
454

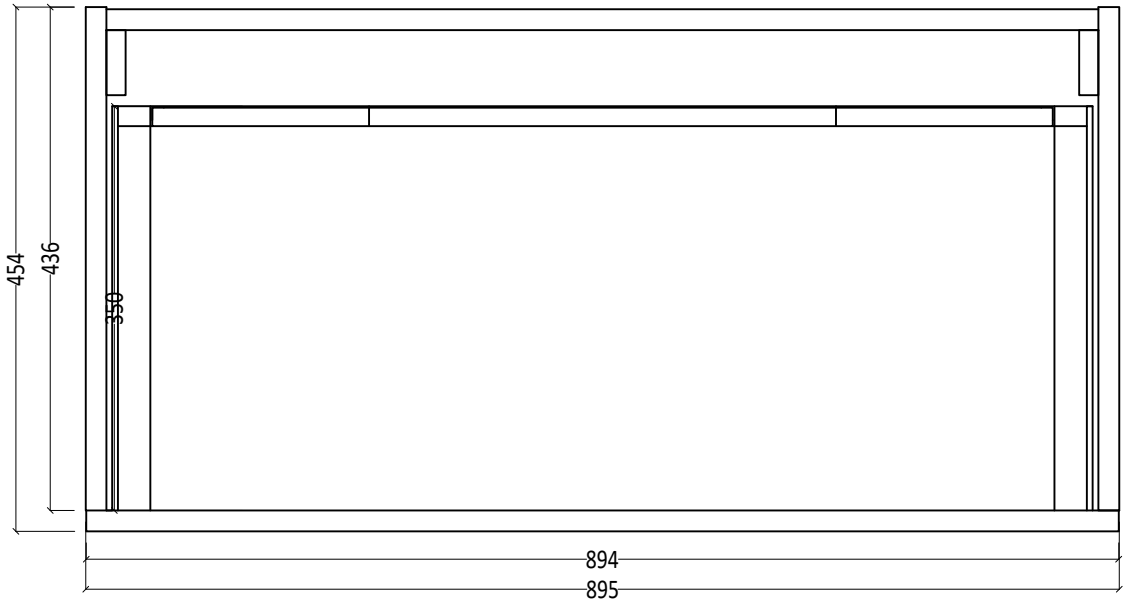
454
436
350
894
895